Radio settings:

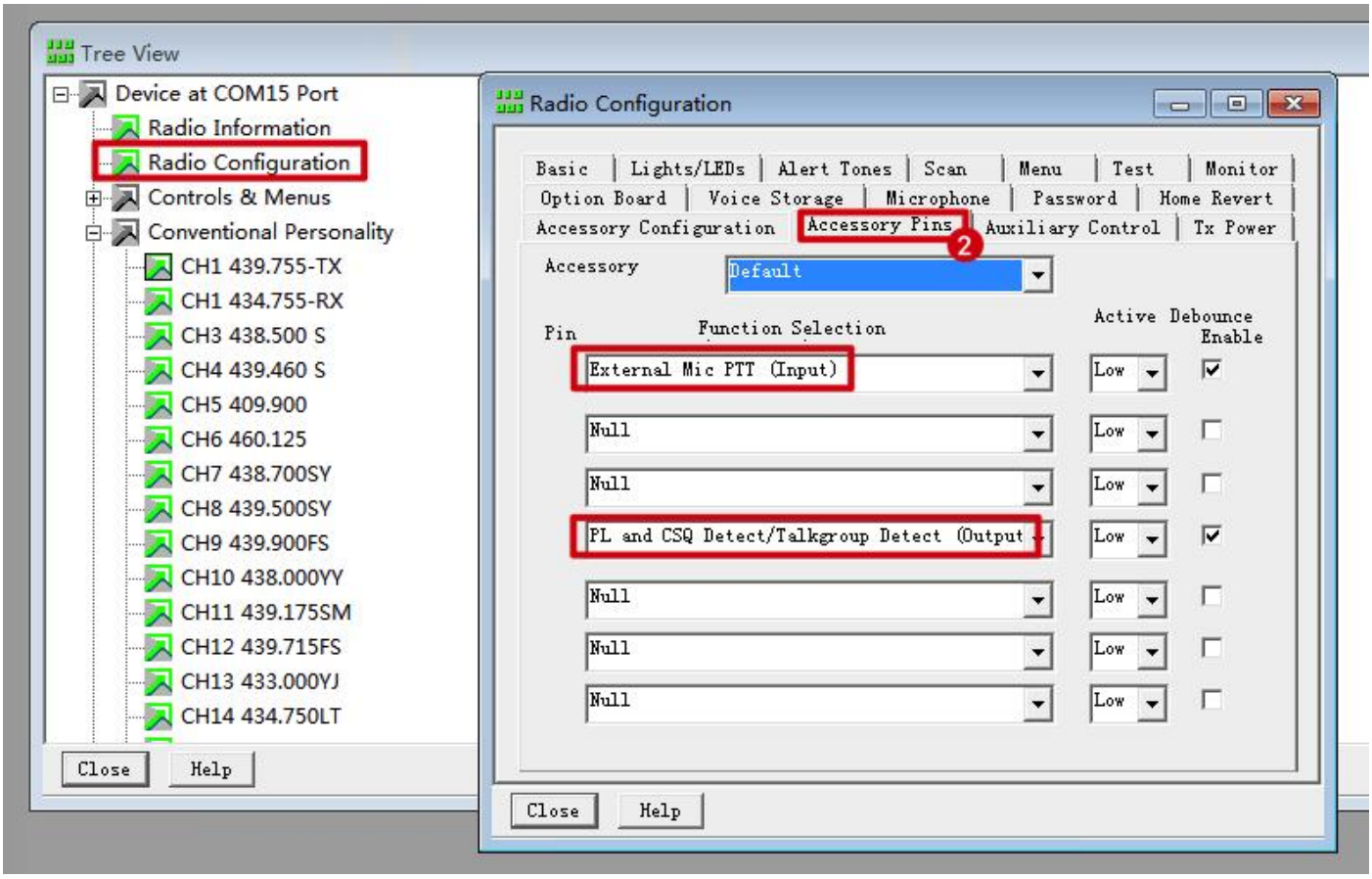

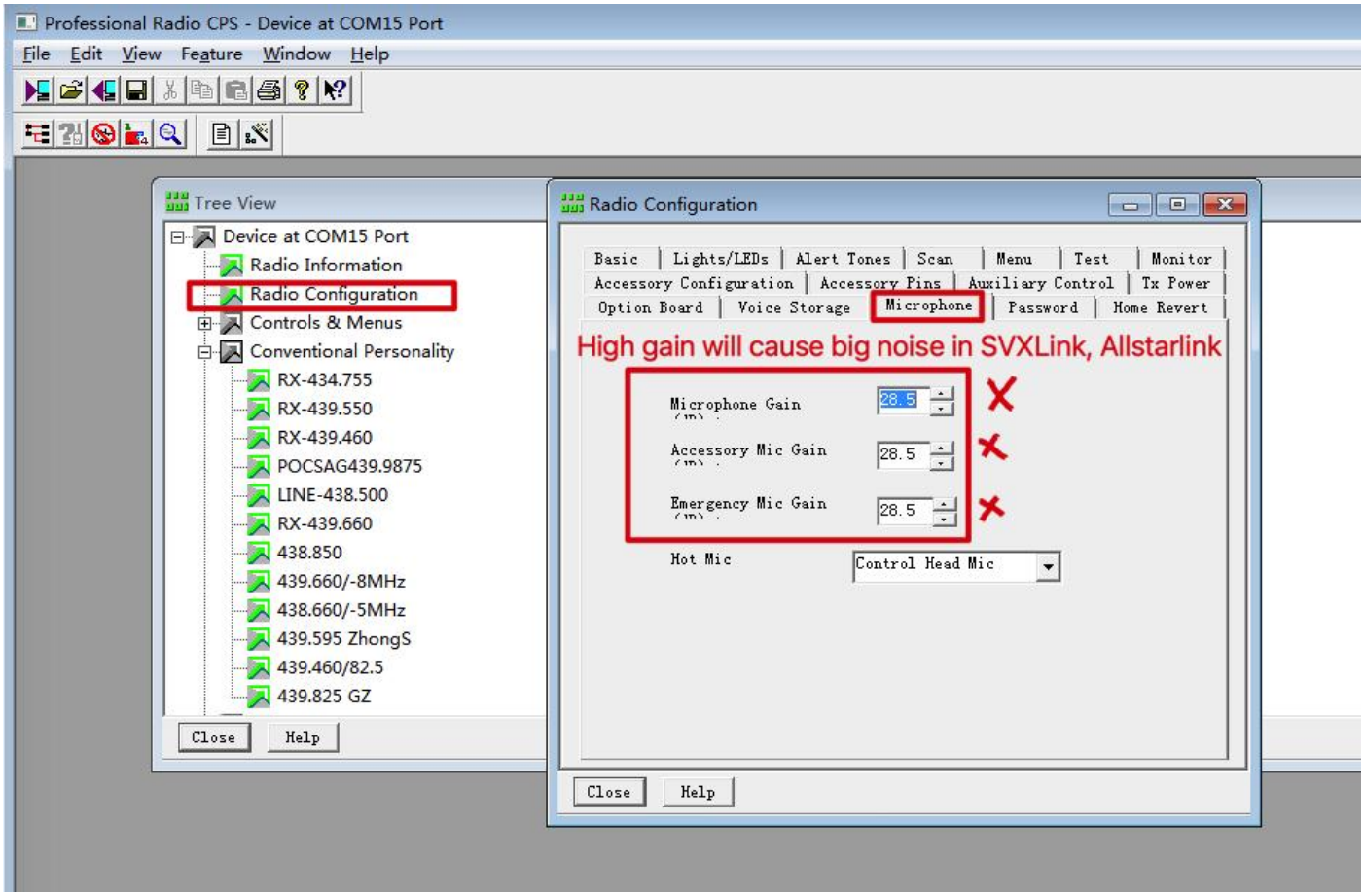
Professional Radio CPS - Device at COM15 Port
File Edit View Feature Window Help
Tree View
Device at COM15 Port
Radio Information
Radio Configuration
Controls & Menus
Conventional Personality
RX-434.755
RX-439.550
RX-439.460
POCSAG439.9875
LINE-438.500
RX-439.660
438.850
439.660/-8MHz
438.660/-5MHz
439.595 ZhongS
439.460/82.5
439.825 GZ
Close
Help
Radio Configuration
Basic
Lights/LEDs
Alert Tones
Scan
Menu
Test
Monitor
Accessory Configuration
Accessory Pins
Auxiliary Control
Tx Power
Option Board
Voice Storage
Microphone
Password
Home Revert
High gain will cause big noise in SVXLink, Allstarlink
Microphone Gain
28.5
Accessory Mic Gain
28.5
Emergency Mic Gain
28.5
Hot Mic
Control Head Mic
Close
Help

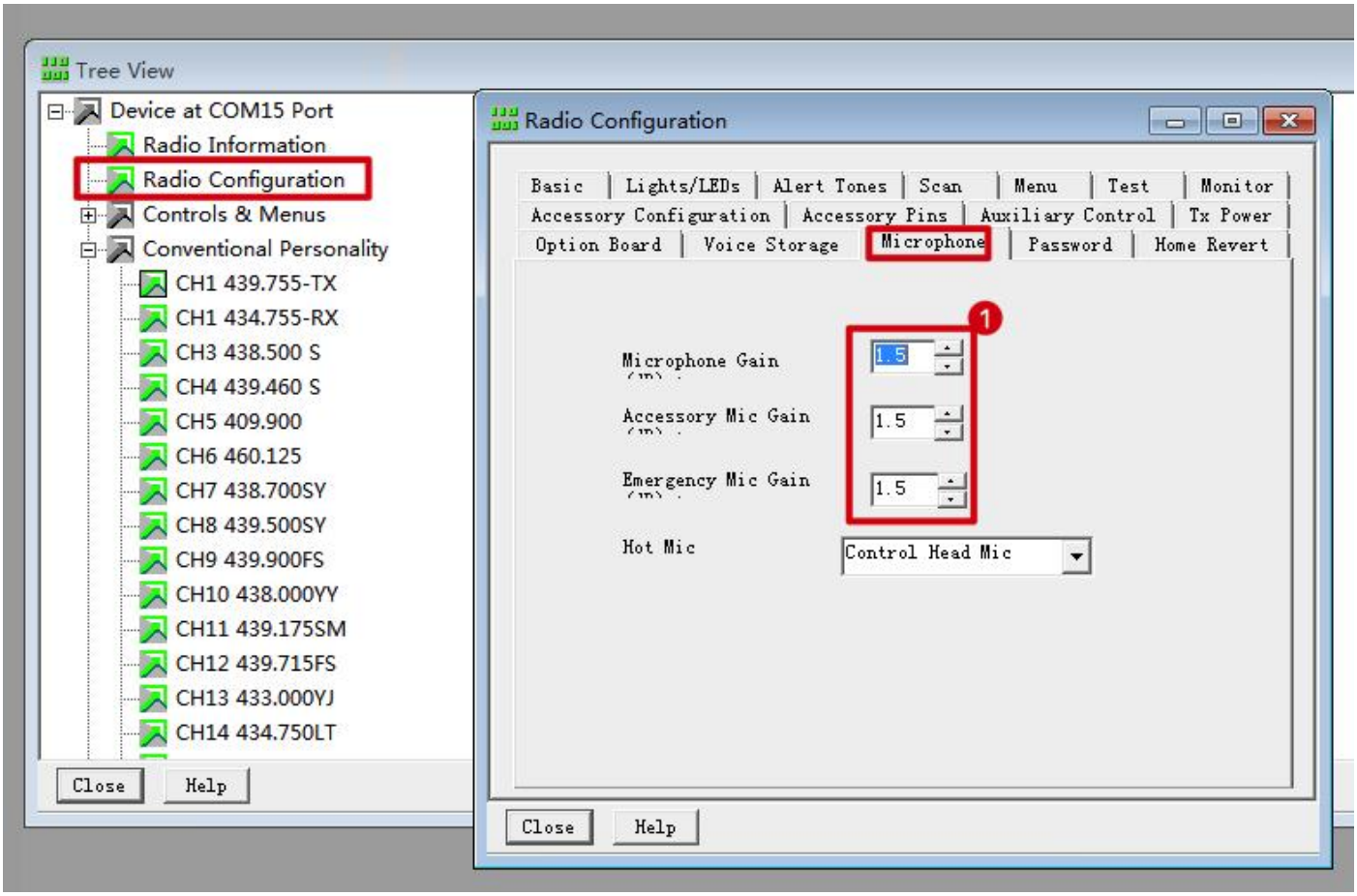
Tree View
Device at COM15 Port
Radio Information
Radio Configuration
Controls & Menus
Conventional Personality
CH1 439.755-TX
CH1 434.755-RX
CH3 438.500 S
CH4 439.460 S
CH5 409.900
CH6 460.125
CH7 438.700SY
CH8 439.500SY
CH9 439.900FS
CH10 438.000YY
CH11 439.175SM
CH12 439.715FS
CH13 433.000YJ
CH14 434.750LT
Close
Help
Radio Configuration
Basic
Lights/LEDs
Alert Tones
Scan
Menu
Test
Monitor
Accessory Configuration
Accessory Pins
Auxiliary Control
Tx Power
Option Board
Voice Storage
Microphone
Password
Home Revert
1
Microphone Gain
1.5
Accessory Mic Gain
1.5
Emergency Mic Gain
1.5
Hot Mic
Control Head Mic
Close
Help

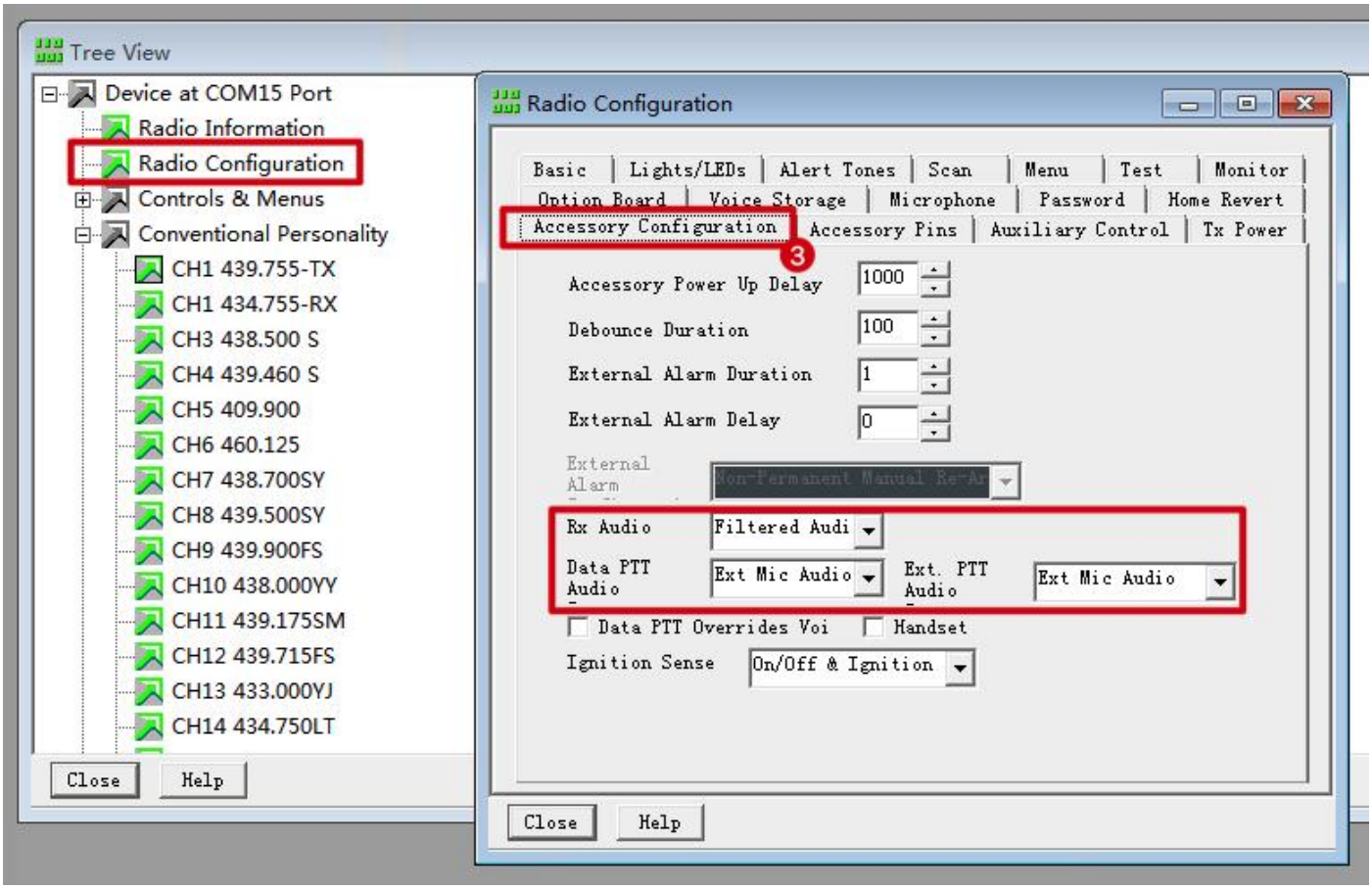

Channel settings :

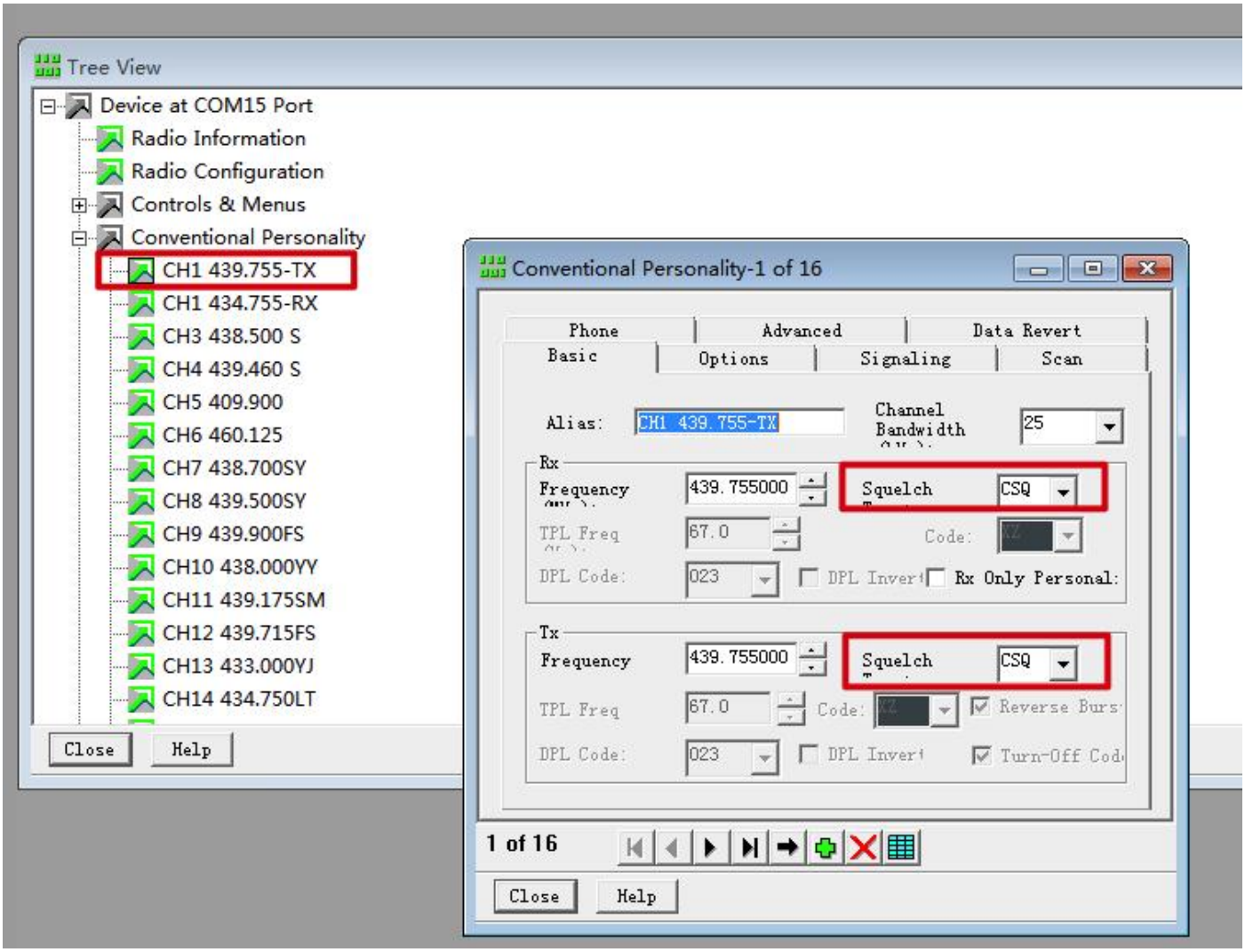
Tree View
Device at COM15 Port
Radio Information
Radio Configuration
Controls & Menus
Conventional Personality
CH1 439.755-TX
CH1 434.755-RX
CH3 438.500 S
CH4 439.460 S
CH5 409.900
CH6 460.125
CH7 438.700SY
CH8 439.500SY
CH9 439.900FS
CH10 438.000YY
CH11 439.175SM
CH12 439.715FS
CH13 433.000YJ
CH14 434.750LT
Close
Help
Conventional Personality-1 of 16
Phone
Advanced
Data Revert
Basic
Options
Signaling
Scan
Alias:
CH1 439.755-TX
Channel Bandwidth
25
Rx
Frequency
439.755000
Squelch
CSQ
TPL Freq
67.0
Code:
DPL Code:
023
DPL Invert
Rx Only Personal:
Tx
Frequency
439.755000
Squelch
CSQ
TPL Freq
67.0
Code:
Reverse Burst
DPL Code:
023
DPL Invert
Turn-Off Code
1 of 16
Close
Help

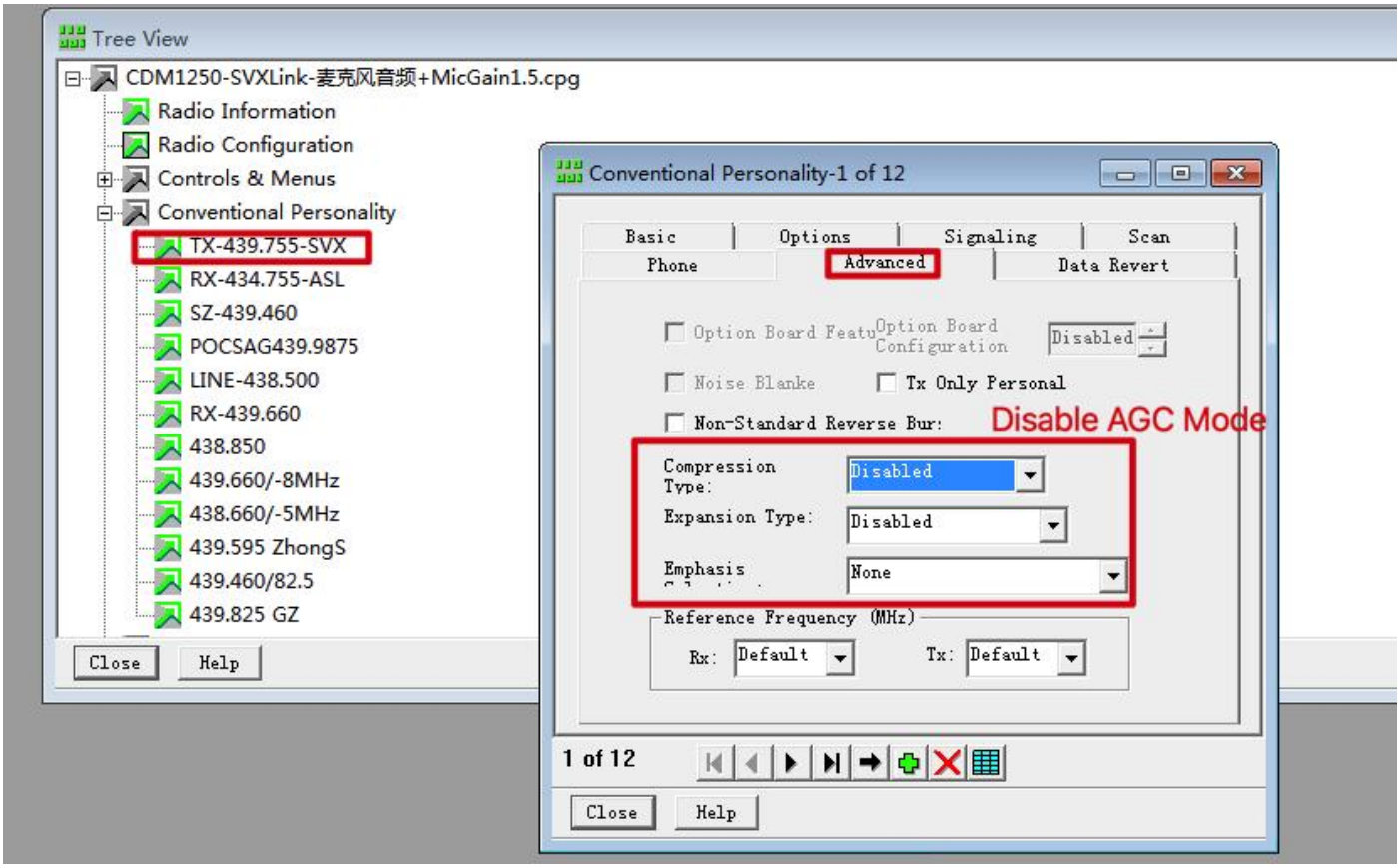
Tree View
CDM1250-SVXLink-麦克风音频+MicGain1.5.cpg
Radio Information
Radio Configuration
Controls & Menus
Conventional Personality
TX-439.755-SVX
RX-434.755-ASL
SZ-439.460
POCSAG439.9875
LINE-438.500
RX-439.660
438.850
439.660/-8MHz
438.660/-5MHz
439.595 ZhongS
439.460/82.5
439.825 GZ
Close
Help
Conventional Personality-1 of 12
Basic
Options
Signaling
Scan
Phone
Advanced
Data Revert
Option Board Featu
Option Board Configuration
Disabled
Noise Blanke
Tx Only Personal
Non-Standard Reverse Bur:
Disable AGC Mode
Compression Type:
Disabled
Expansion Type:
Disabled
Emphasis
None
Reference Frequency (MHz)
Rx:
Default
Tx:
Default
1 of 12
Close
Help

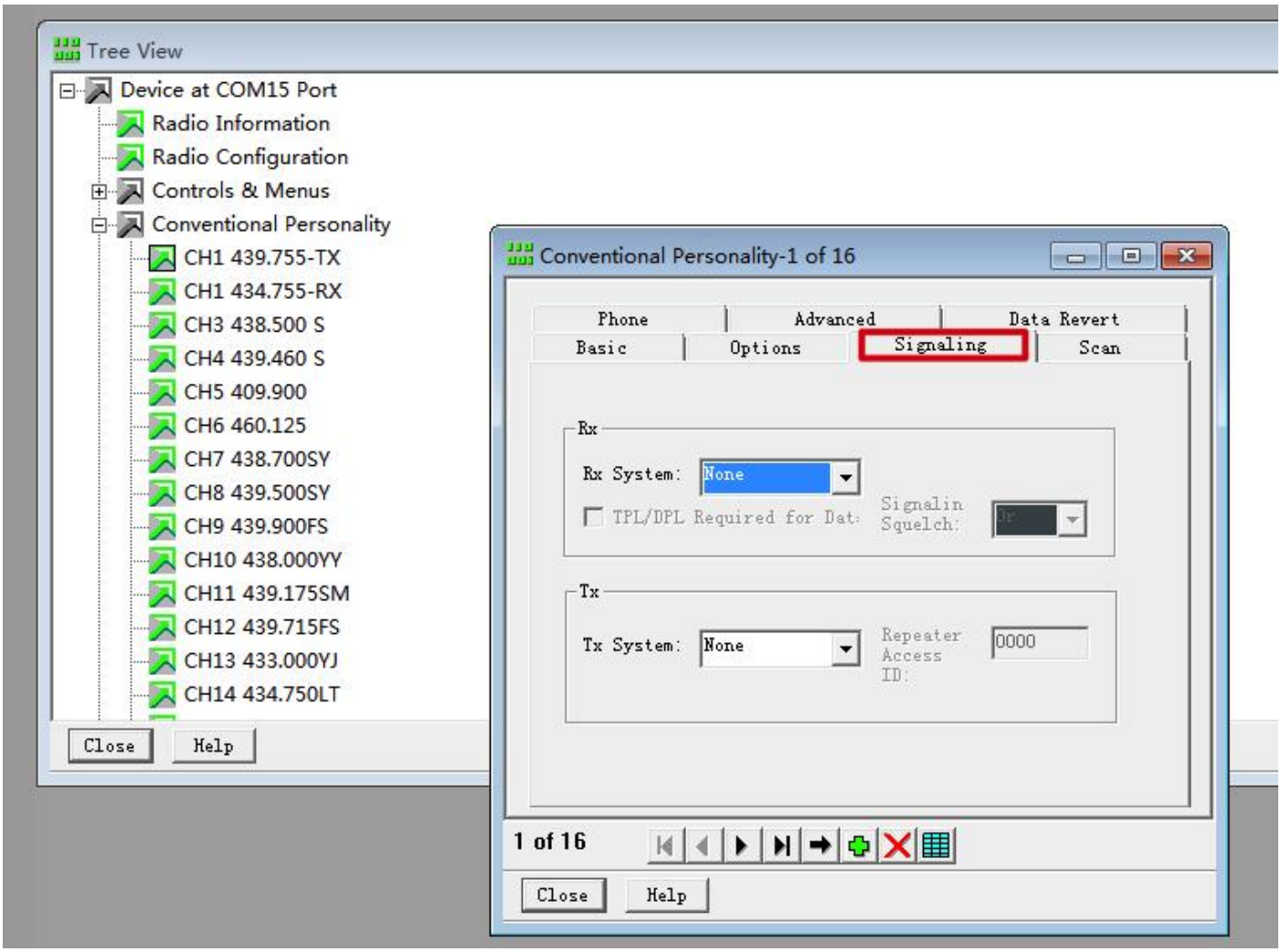
Tree View
Device at COM15 Port
Radio Information
Radio Configuration
Controls & Menus
Conventional Personality
CH1 439.755-TX
CH1 434.755-RX
CH3 438.500 S
CH4 439.460 S
CH5 409.900
CH6 460.125
CH7 438.700SY
CH8 439.500SY
CH9 439.900FS
CH10 438.000YY
CH11 439.175SM
CH12 439.715FS
CH13 433.000YJ
CH14 434.750LT
Close
Help
Conventional Personality-1 of 16
Phone
Advanced
Data Revert
Basic
Options
Signaling
Scan
Rx
Rx System:
None
TPL/DPL Required for Dat:
Signalin
Squelch:
Tx
Tx System:
None
Repeater Access ID:
0000
1 of 16
Close
Help

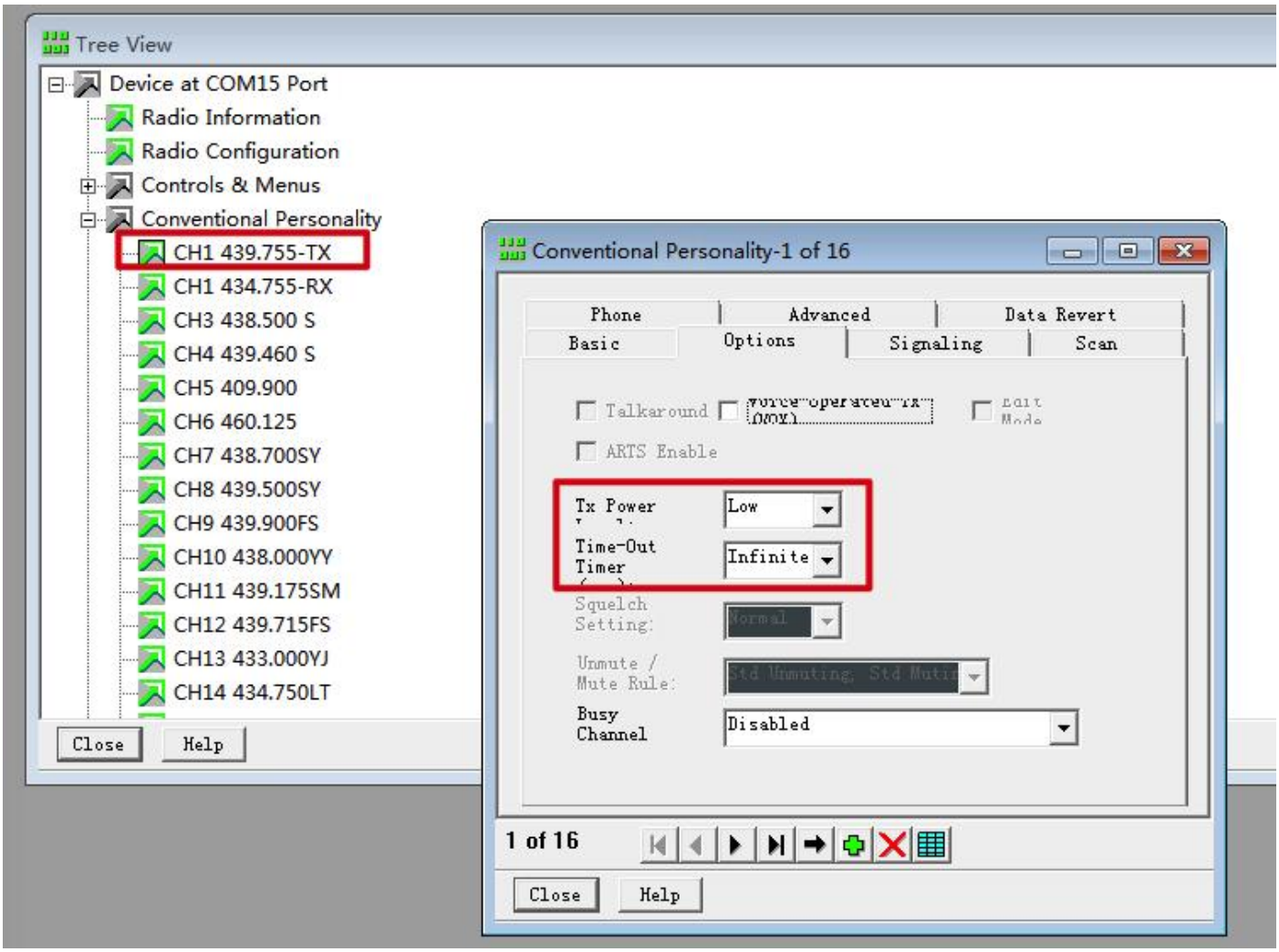
Tree View
Device at COM15 Port
Radio Information
Radio Configuration
Controls & Menus
Conventional Personality
CH1 439.755-TX
CH1 434.755-RX
CH3 438.500 S
CH4 439.460 S
CH5 409.900
CH6 460.125
CH7 438.700SY
CH8 439.500SY
CH9 439.900FS
CH10 438.000YY
CH11 439.175SM
CH12 439.715FS
CH13 433.000YJ
CH14 434.750LT
Close
Help
Conventional Personality-1 of 16
Phone
Advanced
Data Revert
Basic
Options
Signaling
Scan
Talkaround
ARTS Enable
Tx Power
Low
Time-Out Timer
Infinite
Squelch Setting:
Normal
Unmute / Mute Rule:
Busy Channel
Disabled
1 of 16
Close
Help

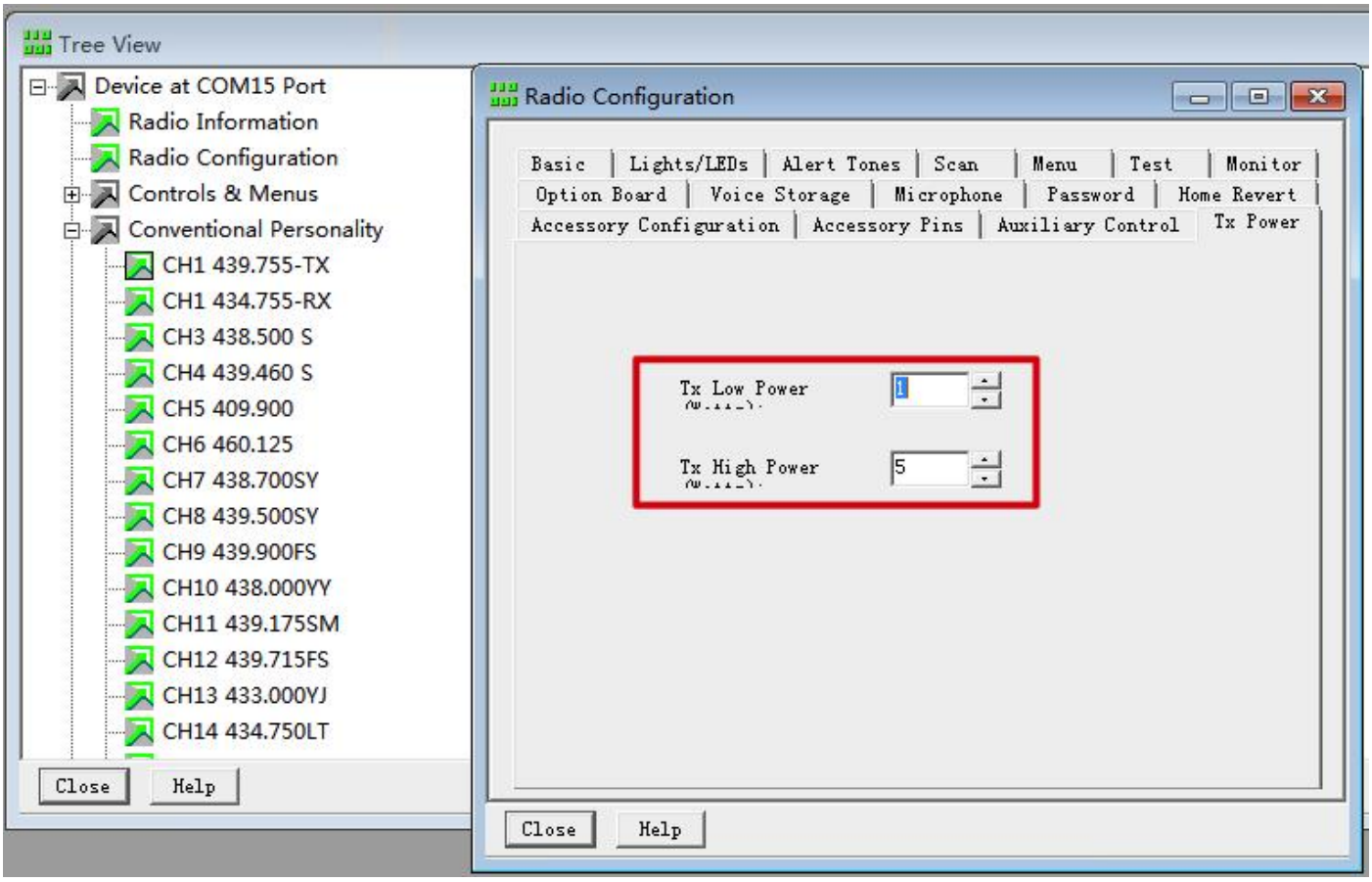
Tree View
Device at COM15 Port
Radio Information
Radio Configuration
Controls & Menus
Conventional Personality
CH1 439.755-TX
CH1 434.755-RX
CH3 438.500 S
CH4 439.460 S
CH5 409.900
CH6 460.125
CH7 438.700SY
CH8 439.500SY
CH9 439.900FS
CH10 438.000YY
CH11 439.175SM
CH12 439.715FS
CH13 433.000YJ
CH14 434.750LT
Close
Help
Radio Configuration
Basic
Lights/LEDs
Alert Tones
Scan
Menu
Test
Monitor
Option Board
Voice Storage
Microphone
Password
Home Revert
Accessory Configuration
Accessory Pins
Auxiliary Control
Tx Power
Tx Low Power
1
Tx High Power
5
Close
Help